

Peter Ilyich Tchaikovsky  
The Nutcracker, Op. 71

Overture .. .. tacet

TROMBONE 1

ACT I

1 Scene. *Allegro non troppo* 10 22

11 *Poco più sostenuto* 12 16 13 1 string. 1

14 *Tempo I* 15 *Più moderato* 16 *un poco accel.* 17 *Allegro vivace* 22

OBS.

17 *Meno* 18 9 8 *ff*

2 Marche. *Tempo di marcia viva* 1 1 4 *p* *p*

19 1 1 4 *p* *p* *f* 3

2 3 *mf* 20 1

Tbn. III

Tchaikovsky — The Nutcracker, Op. 71

trombone I

The Orchestra Musician's  
CD-ROM LIBRARY™

4

Andantino

4 Scene dansante.

Tchaikovsky — The Nutcracker, Op. 71  
trombone I

33 *Andante sostenuto* 10 *Più andante* 12 *Allegro molto vivace* 16

36 12 *Molto più presto* *HNS. I II* *p* 37 *Tempo di Valse*

*poco cresc.* *mf*

38 16 39 16 40 7

41 *Presto* 16 42 20 43 8 *HORNS*

44 *mf*

3 8 45 8 *HORNS*

*mf* *cresc.* *ff* *sf*

5 Scene et Danse Gross-Vater

Andante 17 **46** un poco animando 8

rit. 3 **47** Tempo I 9 molto rit. **48** Andantino 4 poco accel. 5

rit. Tempo I poco accel. **49** Più allegro 15 rit. **50** Tempo I 2

poco accel. **51** Più mosso 4 poco accel.

**52** Moderato assai string. 4 **53** Andante 16

FL. I **54** L'istesso tempo 13 **55** Più mosso

**56** Tempo I 15

cresc. **57** Più mosso 3

**58** L'istesso tempo 8

**59** Tempo di Gross-Vater 16 **60** 15 **61** Allegro vivaciss. 1

pp cresc. f Tbn. II mf cresc. fine Dal %

6 Scene.

Allegro semplice 8 **62** 8 **63** 16

**64** rit. molto 3 a tempo 13 **65** Moderato con moto 5 **66** 9 **66a** 1 *picc.*

**67** Allegro giusto 8 **68** Più allegro 13 **69** 6

**70** 2 **71** 13 *Mod<sup>to</sup> assai*

**72** 1 **73** 10

**74** 3 **75** 10

**75** 10

Tchaikovsky — The Nutcracker, Op. 71

The Orchestra Musician's  
CD-ROM LIBRARY™

8

trombone 1

7 Scene.

Allegro vivo

Ritiss. più mosso

5 6 12

76 77

10 Tr. I 1 3

78 79

4

cresc. f

13 2

80 81

ff TBN. I f

2 9 1

82 83

Tr.

3

mf cresc.

10 4

84

ff

4

p cresc. mf dim.

85

8 Scene.

9 8 10

85a 86 86a

Andante

9

87 88

HORNS etc. f ff

89 *ff*

*con tutta forza*

90 13

Tempo di Valse, ma con moto

9 Valse des flocons de neige.

91 16

92 12 93 8 94 8 95 15

96 17 97 16 98 16 99 16

TBN III

100 17 101 15 102 16 103 15

Trbs.

104 9 *8va mf* *loc.*

105 2 *f* *cresc.* *ff*

2 *f* *cresc.* *ff*

Tchaikovsky — The Nutcracker, Op. 71

The Orchestra Musician's  
CD-ROM LIBRARY™

10

trombone I

106 *ff* 3

107 *sfp*

108 *ff* *Presto* 6

109 *f* 16 *ff* 5 *f* 1

110 *f*

111 *ff* *vcl. p* *cresc.* 6

112 *ff* 3 *mf cresc.* *f* *mf cresc.* 3

113 *Poco meno* 19 *TRBS. sord.* 3 *pp*

114

Tchaikovsky — The Nutcracker, Op. 71  
trombone 1

Measure 114: *pp*, notes G4, A4, B4, A4, G4, F#4, E4, D4. Fingerings: 2, 2, 2.  
Measure 117: Notes G4, A4, B4, A4, G4, F#4, E4, D4. The piece ends with a double bar line.

# ACT TWO

Andante

## 10 Scene

mp

mp mf pesante mp mf

mp mf

2 16 3 mf

1 2 4 10 5 2

2 6 8 7 17

ff

## 11 Scene

poco animando

8 Andante con moto 9 5 10 2 fls.

(♩ = 80)

ff

11

8 12 Moderato 2 3 4

f

Tchaikovsky — The Nutcracker, Op. 71

trombone I

12 DIVERTISSEMENT

23 *mp* *poco cresc.*

24 *mp* *cresc.* *mf* 15

25 Più mosso TSN. III *ff*

b: Le café & c: Le thé TACET

d Trépak *HORNS.* *Tempo di Trépak, molto vivace* *f* *p* *f* *p* *f* *p* *f* *p* *f*

34 *ff* *ff* *ff*

20 35 *ff* *ff* *ff* *ff*

4 *ff* *sf*

36 *ff* *sf* *stringendo* *ff* *Prestiss.*

*ff* *Prestiss.*

Tchaikovsky — The Nutcracker, Op. 71

trombone I

**e Danse des mirlitons**

Andantino

10 37 8

38 8 39 14 40 p

41

17

**f La mere Gigogne et les polichinelles**

Allegro giocoso

12 42 43 mf 44 15

Tchaikovsky — The Nutcracker, Op. 71

The Orchestra Musician's  
CD-ROM LIBRARY™

16

trombone I

45 *sim.*  
*ff*

46 *Andante*  
*ff*

47

48 15

49 *Allegro vivo*  
*ff*  
TBN. III, TUBA etc

50 *Poco piu*  
*ff*

50a *mf cresc.*  
*ff*

51 *mf cresc.*  
*ff*

52

13 Valse des Fleurs

Tempo di Valse rit. 4  
28

53 *a tempo*  
27

54 9

55 *mf* *sf* *ff*  
TBN. III *bis*

1 2

56 32 57  
TBN. III

1 2  
mf f ff

58 30 59 HORNS. I-II  
mf

14 9 60 11

TBN. III 4 61  
f mf

8 f

mf 1 62 8

TBN. III 1 2  
mf f ff ff

8 64 6 2  
fff TRS.

Tchaikovsky — The Nutcracker, Op. 71

The Orchestra Musician's  
CD-ROM LIBRARY™

18

trombone 1

Trombone I

**No 14. PAS DE DEUX.**

Andante maestoso. 68 4

13 Vln. I. Celli.

5 poco string. 69 poco più mosso. 70 Incalzando

1 8 Tuba.

animando 4 3

Strings.

Riten.

71 Tempo 1<sup>mo</sup>

f

poco string. 72 Tempo 1<sup>mo</sup>

cre - scen - do **fff**

73 7

74 1

**ff** **f** **ff**

Tchaikovsky — The Nutcracker, Op. 71

The Orchestra Musician's  
CD-ROM LIBRARY™

20

TROMBONE I.

Tempo di Tarantella.

75

15.

VARIATION I.

W. W. 19 Strs.

76

ff

6

Andante ma non troppo.

VARIATION II.

T A C E T

Vivace assai.

CODA.

3 4

Vlns. Vla.

81

7 9

Cor Ing. Vlns. Vlas.

82

14

Ob. Vlas. Celli.

83

14

84

mp mf ff Strs.

85

### 13 Valse Finale et Apothéose

Tempo di Valse

Tchaikovsky — The Nutcracker, Op. 71

trombone I

97

*ff*

Molto meno

1 98 16 99

w. WIND

100

Peter Ilyich Tchaikovsky  
The Nutcracker, Op. 71

Overture .. tacet

TROMBONE II

ACT ONE

1 Scene.

Allegro non troppo

10

22

11

7

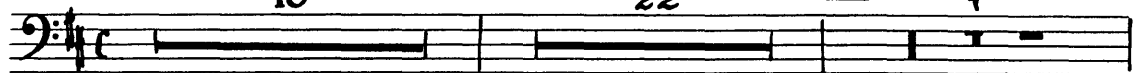

Poco più sostenuto

1

12

16

13

7

string.

Tempo I

14

7

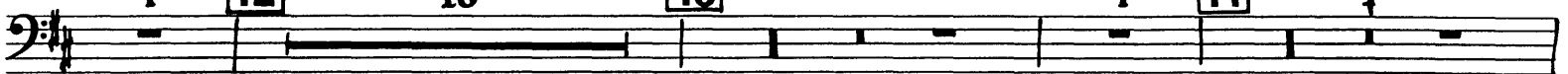

Più moderato

1

15

7

un poco accel.

3

16

Allegro vivace

obs.

22

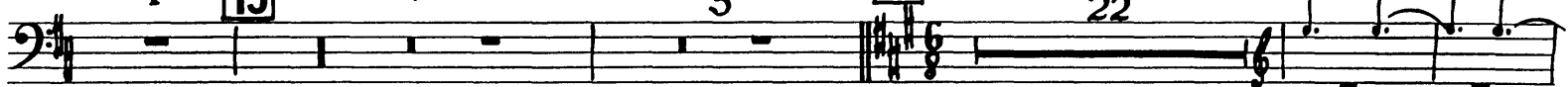

Meno

17

9

18

8

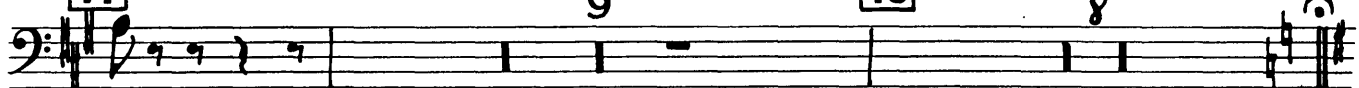

*ff*

Tempo di marcia viva

<sup>1</sup>TBN. I

4

2 Marche.

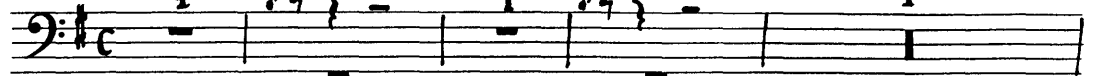

19

1

1

4

*f*

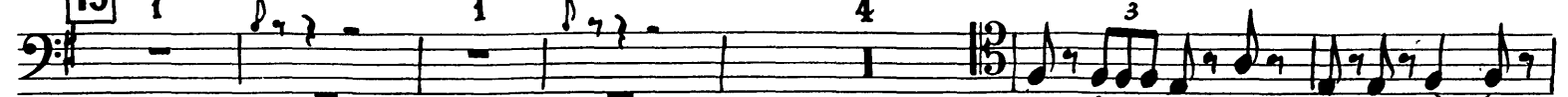

2

3

1

20

*f*

*mf* *f*

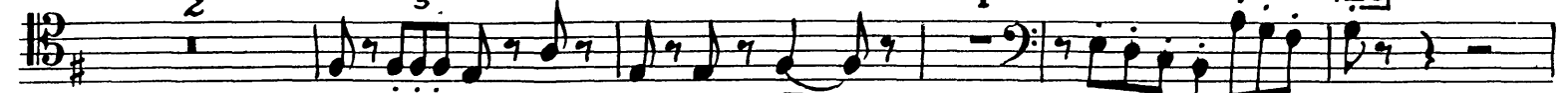

8 TBN.I 1 4 21 8

f 3 sf = f 3 sf =

22 ff f 3 sf = f 3 sf =

3 ff f 3 2 f 3

23 mf = f 3 sf =

f 3 sf = ff f 3

sf = f 3 ff

3 Petit Galop. Presto 20 24 24

25 Andante 16 26 Allegro 10 HORN 27 16 28 HORN. ff

Tchaikovsky — The Nutcracker, Op. 71

trombone 11

The Orchestra Musician's  
CD-ROM LIBRARY™

4

6 *mf*

29 *cresc.* *f* *f*

Andantino

4 Scene dansante.

1 *mf*

30 4 *p* *pesante* *poco cresc.*

31 string. *mf* Allegro vivo 7

*p*

32 11 33 Andantino sostenuto 10 34 Più andante 12

35 Allegro molto vivace 16 36 12 *mf cresc.* *Molto più presto* HORN5.

**37** Tempo di Valse

*p*

*poco cresc.*

**38** 16 **39** 16 **40** 7  
*mf*

**41** Presto 16 **42** 20 **43** 8 **HORNS**

**44** *mf*

*cresc.* **45** 8 8 **HORNS**  
*ff*

*mf* *cresc.* *ff* *sf*  
Andante

**5 Scene et Danse Gross-Vater.**

17

**46** poco animando rit. 8 3 **47** Tempo I 9 molto rit. **48** Andantino 4

*poco accel.* 5 *rit.* Tempo I 2 *poco accel.* 6 **49** Più allegro 15 *rit.* 1

Tchaikovsky — The Nutcracker, Op. 71

The Orchestra Musician's  
CD-ROM LIBRARY™

6

trombone II

50 *Tempo I* poco accel. rit. 51 *Più mosso* *FAGS*

52 *Moderato assai* 9

string. 4 53 *Andante* 16 54 *L'istesso tempo* 13

55 *Più mosso* 56 *Tempo I* 17

57 *Più mosso* 58 *L'istesso tempo* 8

59 *Tpo. di Gross-Valer* 1

60 15 61 *All. vivace* 3 *Tempo I* 1

62 *Allegro semplice* 8 63 16

6 Scene.

64 *rit. molto* 3 *a tempo* 13 65 *Moderato con moto* 5 66 9 66a *Picc. gva* 1

Tchaikovsky — The Nutcracker, Op. 71

trombone II

67 *Allegro giusto* 8

68 *Più allegro Picc. 8<sup>va</sup>.....* 6

69 4 *p*

70 *poco cresc.* *mf* 3

71 *Moderato assai* 13 *ff*

72 1 *TUBA*

73 10 *ff* 3

74 *ff marcatis.* *cresc.*

75 *fff cresc.* *fff*

*sfp* *fff* *sfp* *fff*

1

Tchaikovsky — The Nutcracker, Op. 71

The Orchestra Musician's  
CD-ROM LIBRARY™

8

trombone II

7 Scene

Allegro <sup>5</sup>vivo

76

6

77

Pochiss. più mosso  
12

78

11

79

5

TBN. I

4

80

6

TRB. I

TRB. I

2

81

1

2

f

f

2

82

9

83

7

TRB. I

84

10

sf

4

85

4

p

cresc.

mf

dim

p

8 Scene

85a Andante

9

86

8

86a

10

87

TBN. III

Tchaikovsky — The Nutcracker, Op. 71

trombone II

Tempo di Valse, *ma con moto*

Tchaikovsky — The Nutcracker, Op. 71

trombone II

The Orchestra Musician's  
CD-ROM LIBRARY™

10

105 3 TEN. I

4

ff f ff ff

106

ff

107

sfz

108 Presto 6

ff f ff

5

1 109 16 110 vcl.

f ff

6 111

ff

3

mf cresc. ff

3

Tchaikovsky — The Nutcracker, Op. 71  
trombone II

# ACT TWO

Andante

## 10 Scene

## 11 Scene

8 **12** Moderato 2 3 4

*f*

3 **13** 8 **14** 10

*f*

**15** Allegro agitato 12 **16** Poco piu allegro 9 **17** 1

*mf* *cresc.* *f* *cresc.* *ff*

**18** Tempo precedente 10

*ff*

**19** 5 *ff*

**20** 8 **21** 5 2

*f*

# 12 DIVERTISSEMENT

Allegro brillante

## a) Le chocolat

4 16 22 VLN. I

*Tc. I*

23 *pp* *poco cresc.*

24 15 *mf* *cresc.*

25 *Più mosso* TBN. III

*ff*

## b) Le café & c) Le thé TACET

Tempo di Trepak, molto vivace

## d) Trépak

3

HORNS. *f* *p* *f* *f* *p*

4 34 1 5

*ff* *ff*

1 20 35

ff ff ff ff

4 36 4

stringendo

ff Prestiss.

e) Danse des mirlitons

Andantino 10 37 8

38 8 39 14 40 8 41 17

Vln. I gva pizz. p

### f) La mère Gigogne et les polichinelles

*Allegro giocoso*  
12

42 7 43

mf

44 15 45

*ff*

46 *Andante*

47 48 15 49

*ff* *ff* *ff*

50

*ff*

TBN. III e TUBA

50a *Poco più*

*ff*

51

*mf* *cresc.* *ff*

Tempo di valse rit.

13 Valse des Fleurs

Tchaikovsky — The Nutcracker, Op. 71  
trombone II

The Orchestra Musician's  
CD-ROM LIBRARY™

18

61

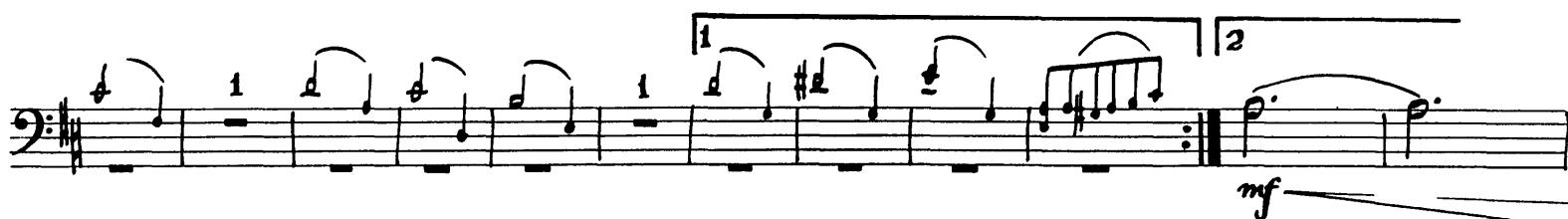

63

64

65

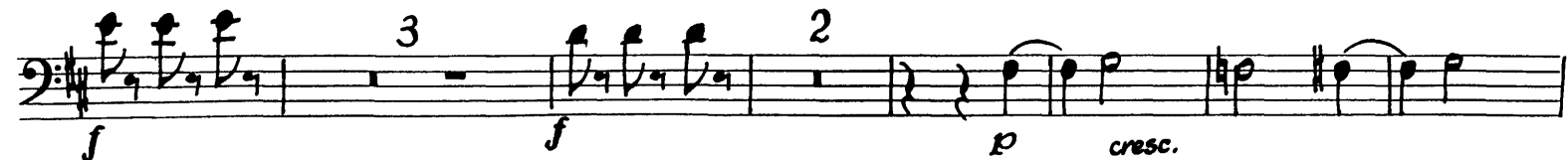
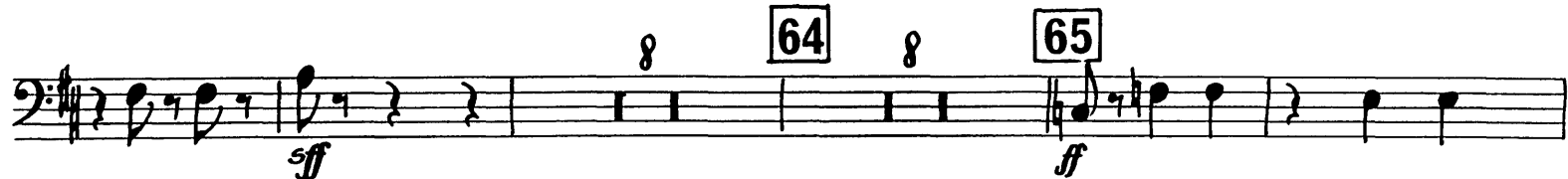

66

**Tchaikovsky — The Nutcracker, Op. 71**  
trombone II

67

Tchaikovsky — The Nutcracker, Op. 71  
Trombone II

The Orchestra Musician's  
CD-ROM LIBRARY™

20

**No 14. PAS DE DEUX.** *Andante maestoso.* 68 4  $\sharp$   *Vln. I. Celli.*

 *poco string.* 69 *poco più mosso.*

70 *Incalzando*  *animando.* *Tuba.* *Trb. I*

*Riten.*   $\sharp$

71 *Tempo 1<sup>mo</sup>*  *f*

*poco string.*  *cre - scen - do*

72 *Tempo 1<sup>mo</sup>* 73  *fff* 7

74  *ff* 1 *f*

 *ff* *ff*

**VARIATION I.** *Tempo di Tarantello.* 75 15

w.w. 19 Strs.

76

w.w.

6 *ff*

**VARIATION II.** *Andante ma non troppo.*

TACET

**CODA.** *Vivace assai.* 4

3 Vlns. Vla.

81 7 9

82 14

83 14 84 *f*

*mp* *ff* Strs.

### 15 Valse Finale et Apotheose

Tempo di valse

89

*cresc.* *f*

*mp* *cresc.*

90 *VLN. I pizz.*

91

15

*ff*

92 *p cantabile*

*p poco cresc.* *mf*

93 *p*

*cresc.* *ff*

94 *mf* *cresc.* *ff*

95 *pp*

96 *cresc.* *poco a poco* *fff*

97 *fff*

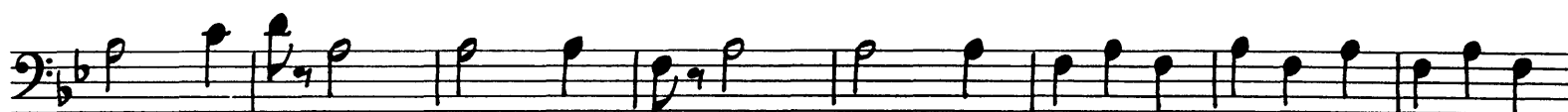

**L'apothéose**

*Molto meno*

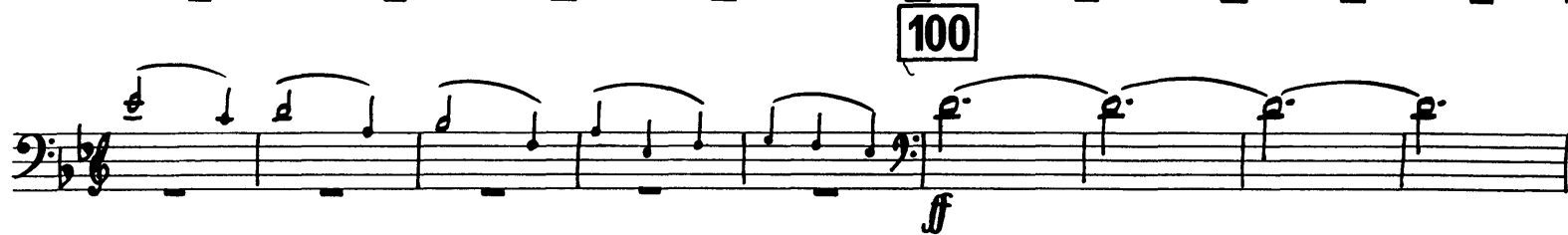

**№ 15<sup>a</sup> FINALE -- TACET**

Peter Ilyich Tchaikovsky  
The Nutcracker, Op. 71

TROMBONE III

Overture **tacet**

ACT I

1 Scene *Allegro non troppo* 10 22

11 *Poco più sostenuto* 12 16 13 string. 1

14 *Tempo I* 15 *Piu moderato* un poco accel. 16 *All.º vivace* 22

006.

17 *Meno* 18 8

2 Marche *Tempo di marcia viva* 19 8

20 8 TEN. I

HN. 1.0

4 [21] 2 4

*f* 3 *sf* = *f* 3 *sf* = 3

[22]

*ff* *f* 3 *sf* = *f* 3 *sf* =

3 2

*ff* *f* = *f*

[23]

1 *f* 3 *sf* =

3

*f* 3 *sf* = *ff* *f* 3

3

*sf* = *f* 3 *sf* = *ff*

Presto

3 Petit Galop

20 [24] 24

[25] Andante  
vcl. e CB.

[26] Allegro 10

*mf* *mf*

*p*

1 [27] 16 [28] *f*

2 *mf*

[29] *cresc. f ff*

4 Scene Dansante *Andantino*  
4 *mf*

[30] *f*

2 *pesante p poco cresc. mf*

*string. mf*

2 *p* [32] 11 [33] 10 *Andantino sost.*

**Più andante** 12 **Allegro molto vivace** 16 12

**Molto più presto** **Tempo di Valse**

**34** **35** **36**

**37** **38** 16

*poco cresc.* *mf*

**39** 16 **40** 7 **41** **Presto** 16

**42** 8

TUBA *vel.* *pp* ma un poco marcato

**43**

*cresc.* *mf* *p* *sempre p*

*p* *cresc.*

**44** 4 8

*f* *mf cresc.* *ff*

**45** *p* *cresc.* *f* **4**

*mf cresc.* *f* *ff*

Andante

17

**5 Scene et Danse Gross Vater**

**46** *poco animando rit.* **47** *Tempo I* **48** *Andantino*

*poco accel.* *rit.* *Tempo I* *poco accel.* **49** *Più allegro* *rit.*

**50** *Tempo I* *poco accel.* **51** *Più mosso* *TUAA* *f*

**52** *Moderato assai* *string.* **54** *L'istesso tempo*

**53** *Andante* *fl.* *b♭ b♭ b♭ b♭ etc.* **54** *L'istesso tempo* *p*

**55** *Più mosso* *cresc.* *f* **56** *Tempo I*

**57** *Più mosso* *pp* *cresc.* *f* **3**

**58** *L'istesso tempo* 15 **59** *Tempo di Gross-Vater* 16 **60**

vln. I

**61** *Allegro vivaciss.* 3 **1** **2** *Tempo I* *p.s.*

*fine*

**6 Scene**

*Allegro semplice* **62** 8 **63** 16

**64** *rit. molto* 3 *a tempo* 13 **65** 5 **66** 9 **66a** 1

**67** *Allegro giusto* 8 **68** *Più allegro* *Picc. 8<sup>va</sup>* 6

**69**

*mf* *p* *p*

**70**

**71** *Moderato assai* 13

72 1 73 3

TUBA *f* *ff*

*f* *sempre marc.*

*cresc.* *ff*

74 3

*ff marcatiss.*

*cresc.* *fff cresc.*

75

*fff*

*sfp* *fff* *Allegro vivo* *sfp* *fff* *Pochies. più mosso*

7 Scene

6 12

78 11 79 5

*pp* *sf* TBN.1

80 6

*pp* *sf* TRB.1

TRB. I

2 1 2

81

2 9 7

82 83

TRB. I

15

84 85

VCL. pizz. CB.

p cresc. mf dim. p

85a Andante 9 8

86

8

8 Scene

86a

VCL. CB.

2

VCL. 87

mf

1 88

ff ff

89

90

13

con tutta forza

Tempo di Valse, ma con moto  
8 91 16

9 Valse des Flocons de Neige

91 8 16

92 12 93 8 94 8 95 15

96 *fags.* etc. 8

97 *mf espr.*

98 16

99 16 100 14 101 15

TRBS.

102 16 103 15 104 9 *obs.*

105 *f*

TRBS.

*cresc.* *f* *f*

*cresc.* *ff* 3

Tchaikovsky — The Nutcracker, Op. 71

trombone III

106 *ff* 3

107

108 *sfp* *Presto* *cresc.* TUBA *pp*

109 1 16

110 4 *mf* *TBN. II.* 6 *ff* 111

112 *mf cresc.* 3 *ff* 3

113 *Poco meno* 19

# ACT TWO

Andante

## 10 Scene

mp

1 2 1

mp mf mf mf

mp mf mp mf dim. p

4 2 16 3

mf

1 2

4 2 6 5 2

pp poco cresc. ff

2 6 8 7 17

8 Andante con moto poco animando

mf ff

7 9 5 10 2 fls. gma

## 11 Scene

Tchaikovsky — The Nutcracker, Op. 71

The Orchestra Musician's  
CD-ROM LIBRARY™

14

trombone III

gva. (♩ = 80)  
ff *marcatiss.*

11 1 5 12 Moderato 2

3 4 3

13 8 14 10 15 Allegro agitato 12 Poco più allegro 16

vcl. cb. f

6 17

*p* etc. *pp* *cresc.* poco a poco

*mf* *cresc.* *f* *cresc.* *ff*

18 Tempo precedente 10

19 5

20 8 21 5 2

*f*

## 12 DIVERTISSEMENT

a) Le chocolat

Allegro brillante

4 16 22 16

Tr. I

23 15 24

TBN. I-II

mf

25 Più mosso 3

mp ff

b) Le café & c) Le thé TACET

d) Trépak

Tempo di trepak, molto vivace

vcl. f p f p f p

34 1

5 1 8 > > >

ff mf

6 35

36

string.

Sempre *fff*

Andantino

10

37

8

e) Danse des mirlitons

38 8 39 14 40

*p*

41

17

f) La mère Gigogne et les polichinelles

Allegro giocoso  
12

42 7 43

TSN. I-II  
mf

44 15 45

sim.

46 Andante 8 47 7

Tchaikovsky — The Nutcracker, Op. 71

The Orchestra Musician's  
CD-ROM LIBRARY™

18

trombone III

48 15 49 *Allegro vivace*  
8

50

50a *Poco più*  
ff

51

52

13 *Valse des Fleurs*  
Tempo di Valse 28 rit. 4

53 *atempo* 27 54

55

1 2

Tchaikovsky — The Nutcracker, Op. 71

trombone III

56 23 VLN. I etc. 57 mp

1

2 58 30 sf ff

59 32 60 *fls. 8<sup>va</sup>*

p cresc. mf

4 f

61

mf

(mp) cresc. mf cresc.

f mf

62

p cresc. mf f

mf

1 2

mf mf

63

f ff

8 64 8 65

ff ff

3 3 2

f f p cresc.

Tchaikovsky — The Nutcracker, Op. 71  
trombone III

66

ff

f

p cresc.

2

67

ff

**No 14. PAS DE DEUX.** *Andante maestoso.* 68 4

13 W-w. Vlns. Celli.

5 *poco string.* 69 *poco più mosso.* 1 8

70 *Incalzando* 3 *animando.* 2 *f* 3

Tuba. Tpts. & Trb. I.

*riten.*

71 *Tempo 1<sup>mo</sup>* *f* 3

*poco string.*

cre - scan - do

72 *Tempo 1<sup>mo</sup>* 73 7

*fff*

74 1 *f*

*ff* *ff*

BASS TROMBONE.

Tempo di Tarantella.

75

15

VARIATION I.

76

Andante ma non troppo.

VARIATION II.

Vivace assai.

CODA.

81

82

83

84

Tchaikovsky — The Nutcracker, Op. 71

BASS TROMBONE.

85

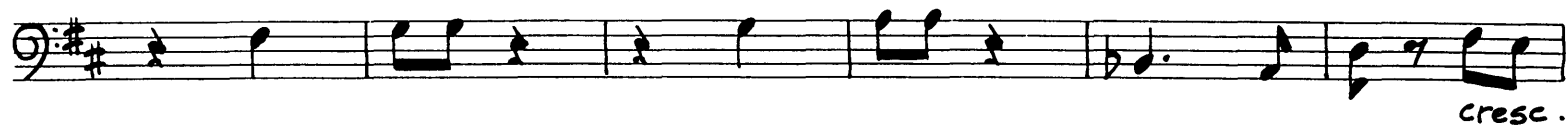
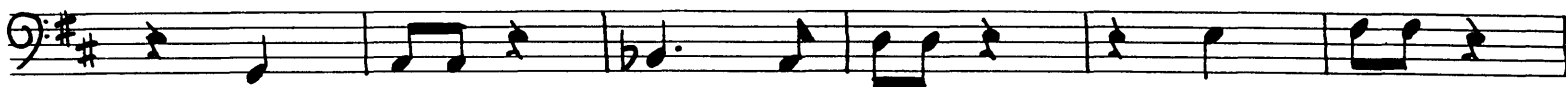

### 15 Valse Finale et Apotheose

Tempo di Valse

HOONS.

91 15 92

*ff* *p cantabile*

*p poco cresc.* *mf* *p*

93

94

*cresc.* *ff*

*mp* *cresc.*

95

*ff*

*pp* *cresc.* *poco a poco*

96

*fff*

97

*fff*

Tchaikovsky — The Nutcracker, Op. 71  
trombone III

The Orchestra Musician's  
CD-ROM LIBRARY™

28

Molto meno

1 **98** 16 **99** w. wind.

**100** *f* *fff*

Peter Ilyich Tchaikovsky  
The Nutcracker, Op. 71

TUBA

Overture **tacet**

ACT I

1 **Scene**

Allegro non troppo 10 22

11 12 13 string.

Poco più sostenuto

14 Tempo 15 un poco accel. 16 Allegro vivace 22

obs.

17 Meno 18

19 Tempo di marcia viva 20

21 22

2 Marche

**3 Petit Galop** *Presto*

**25 Andante**

**26 Allegro**

Tchaikovsky — The Nutcracker, Op. 71

The Orchestra Musician's  
CD-ROM LIBRARY™

4

tuba

29

mf cresc. f ff

Andantino  
6

30

4 Scene Dansante

4

Andantino sost.

31 string. 3 Allegro vivo 13 32 11 33 10

34 Più andante 12 35 Allegro molto vivace 16 36 12

Molto più presto

HNs.

36 12 37 Tempo di Valse 5 p

poco cresc.

1 38 16 39 pp

pp mp

40 7 41 Presto 8 fags

42 p

pp ma un poco marcato cresc.

43 mf p sempre p

44 p cresc. f mf

45 cresc. ff p

cresc. f mf

mf cresc. ff Andante 17

5 Scene et Danse Gross Vater 46 poco animando 8

rit. 3 47 Tempo I 9 molto rit. 48 Andantino 4 poco accel. 5

6

tuba

rit. Tempo I poco accel. Più allegro rit. Tempo I

2 6 49 15 1 50 2

poco accel. Più mosso fags.

5 51 15

52 Moderato assai string. mf

1 9 4

53 Andante 16 FL. L'istesso tempo etc. 13

55 Più mosso 56 Tempo I 16

1 16

57 Più mosso 58 L'istesso tempo 4

3 4

fags.

59 Tempo di Gross-Vater mf cresc.

1 3

60 8 61 Allegro vivaciss.

8 3

Tempo I

1 1 2 D.S. 1  
fine

6 Scene

Allegro semplice

62 8 63 16

64 rit. molto 3 a tempo 13 65 Moderato con motg Fl. I

66 2 5 66a ppp 6 67 ppp 67 Allegro giusto

68 Più allegro 12 69 70

70 2

71 Moderato assai 12 72

73 4

Tchaikovsky — The Nutcracker, Op. 71  
tuba

The Orchestra Musician's  
CD-ROM LIBRARY™

73 *f* *cresc.*

74 *ff* *ff* *ff marcatis.*

*cresc.* *fff cresc.*

75 *fff*

*sfp* *fff* *sfp* *fff*

7 Scene

*Allegro vivo* 5 *76* 6 *77* *Richiss. più mosso* 12

78 11 *79* 5 *TAN. I*

3 *pp* *ff* *80* 13 *81* *TAN. II*

2 *82* 9

83 7 TAN. I 84

15 85 4 4 TAN.S. mf dim.

8 Scene 85a Andante 9 86 8 86a 10

87 TAN. II ff

1 88 ff

89 ff

90 13 con tutta forza

9 Valse des Flocons de Neige

Tempo di Valse, ma con moto 8

91 16 92 12 93 8 94 8

95 15 96 17 97 TAN. III

Tchaikovsky — The Nutcracker, Op. 71

tuba

The Orchestra Musician's  
CD-ROM LIBRARY™

10

98 16

99 16 100 14 101 15 102 16

103 15 104 9

*vln. I gva*

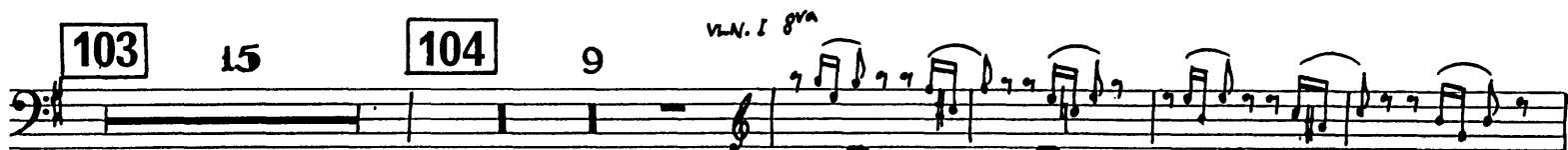

105

*lopp*

*f* *cresc.*

*ff* *f* *cresc.* *ff*

*ff*

106

*ff*

107

108

*Presto*

*pp* *cresc.*

1

*mf* *ff* *pp* *mf*

109 *pp*

110 *pp cresc.*

111 *mf ff*

112 *mf cresc. ff*

113 *foco meno 19*

114 *TRBS. con surd. pp*

115 *mp*

116 *mf cresc. ff*

**11**

**12** Moderato

**13**

**14** 10 **15** Allegro agitato **16** Poco più allegro

*vcu.* *f* *etc.* *pp*

**17**

*cresc. poco a poco* *mf* *cresc.*

**18** Tempo precedente

**19**

**20** **21**

TENS. TENS.

# 12 DIVERTISSEMENT

*Allegro brillante*

## a) Le chocolat

4 16 **22** 16

*Tr. I*

**23** 15 **24**

*TBN. I - II*

*mf*

**25** *Più mosso* 5

*mp*

*ff*

## b) Le café & c) Le thé TACET

*Tempo di Trepak, mollo vivace*

## d) Trépak

*ff*

**34**

*ff*

*ff*

*TBN. III*

5 1 8 6

TBN. III

2

35

ff

1

36

1

string.

sempre *fff*

Prestiss.

Andantino

10

37

8

e) Danse des mirlitons

38

8

39

14

VLN. I

*gva*

*pizz.*

40

*p*

41

17

f) La mere Gigogne et les polichinelles

Allegro giocoso  
12

42 8 43

44 15 45

46 Andante 8 47

48 15 49 Allegro vivo 8

50 Poco più 50a

51

mf

ff

ff

ff

cresc. ff mf

mf

52

Tempo di Valse rit. 28 4

13 Valse des Fleurs

53 a tempo 24 54 9 55

TBN. II

1 2

mf

56 32 57

TBN. III

1 2

mf

58 30 59 32

60 11 4

TBN. III

f

61 5

mf

*mf* *cresc.* *f* *mf* **62** 1 4 *mf* *f*

*TBN. III*

1 2 **63** *mf* *sf* *ff* *ff* 8

**64** 8 **65** 3 3 2 *f* *f*

**66** *p* *cresc.* *ff* 2

*f* *ff* *f* *p* *cresc.* **67** *ff*

**No 14. PAS DE DEUX.** *Andante maestoso.* 68 11  
13

*poco string.* 69 *Poco più mosso*  
Ob. solo. Bass Clar. solo. 4

70 *Incalzando.* *animando*  
*pp* cre - - - scen - -

*riten.*  
- do *mf* *f*

71 *Tempo 1<sup>mo</sup>*  
*ff* *f*

*poco string.*  
72 *Tempo 1<sup>mo</sup>* cre - - - scen - do 73

74 7 6 *fff* *ff*

*Tempo di Tarantella.* 75 15  
W-W. 19 Strs.

76

w.w.

6

ff

Andante ma non troppo.

**VARIATION II.**  $\text{G}:\sharp$   $\frac{2}{4}$  T A C E T

**CODA.**  $\text{G}:\sharp$   $\frac{2}{4}$  Vivace assai.

3

4

Vlns. Vlas.

81

7

9

mf

strs & w.w.

82

18

f

Trombs.

83

14

84

5

85

f

ff

Bass Trb.

f

b7.

cresc.

ff

The Orchestra Music Library  
CD-ROM LIBRARY™  
**Tuba**

**21**

# 15 Valse Finale et Apotheose

Tempo di Valse

Tchaikovsky — The Nutcracker, Op. 71  
tuba

*cresc.*  
89 *ff*

*mp*  
90 28

*cresc.*  
HOANS  
91 *ff* 15 92 18

TBN. III  
93 *ff*  
TBN. I

94

*p cresc.*

*mp cresc.*

95

*pp cresc. poco a poco*

96

97

Molto meno 98

16

99

*w. wind.*

Tchaikovsky — The Nutcracker, Op. 71

tuba
